

MONTHLY MEMBERSHIP PROGRESS REPORT

LOCATION MARYLAND

District 22 C

Results as of: 4/30/2021

Clubs			
RESULTS FOR 2020-2021			
QUARTER	NEW CLUB GOAL	NEW CLUBS	DROPPED CLUBS
JULY/AUG/SEPT	2	0	0
OCT/NOV/DEC	1	0	0
JAN/FEB/MAR	2	0	0
APR/MAY/JUNE	1	0	0

Members			
RESULTS FOR 2020-2021			
QUARTER	MEMBER GROWTH NET GOAL	MEMBER GROWTH ACTUAL	DROPPED MEMBERS ACTUAL (including transfers)
JULY/AUG/SEPT	5	6	27
OCT/NOV/DEC	10	11	31
JAN/FEB/MAR	10	10	23
APR/MAY/JUNE	10	3	10

GOALS AND ACTUAL NEW CLUBS CUMULATIVE

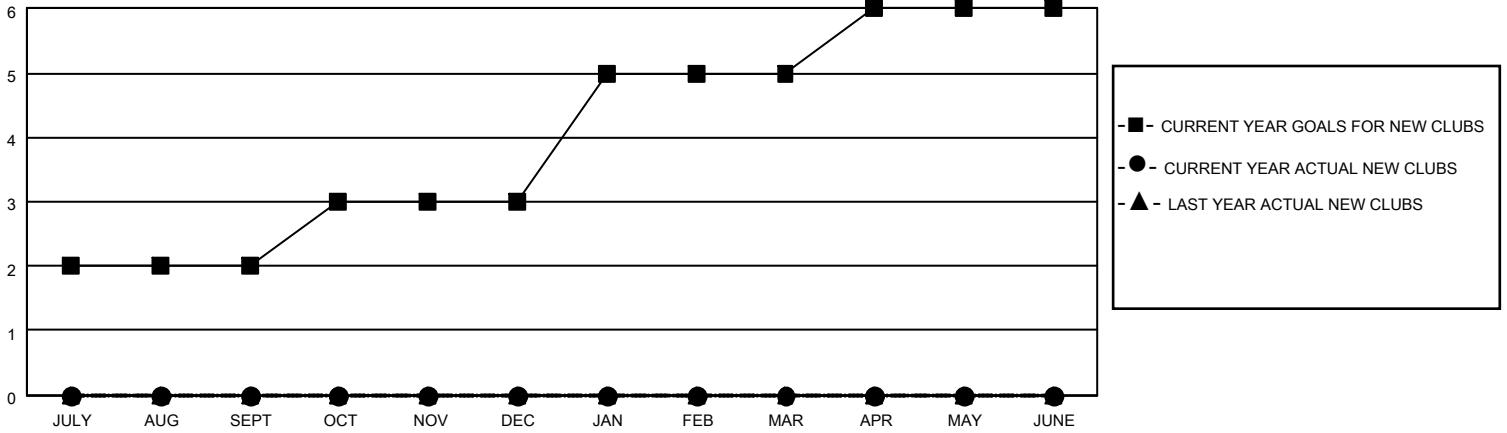

GOALS AND ACTUAL MEMBERS CUMULATIVE

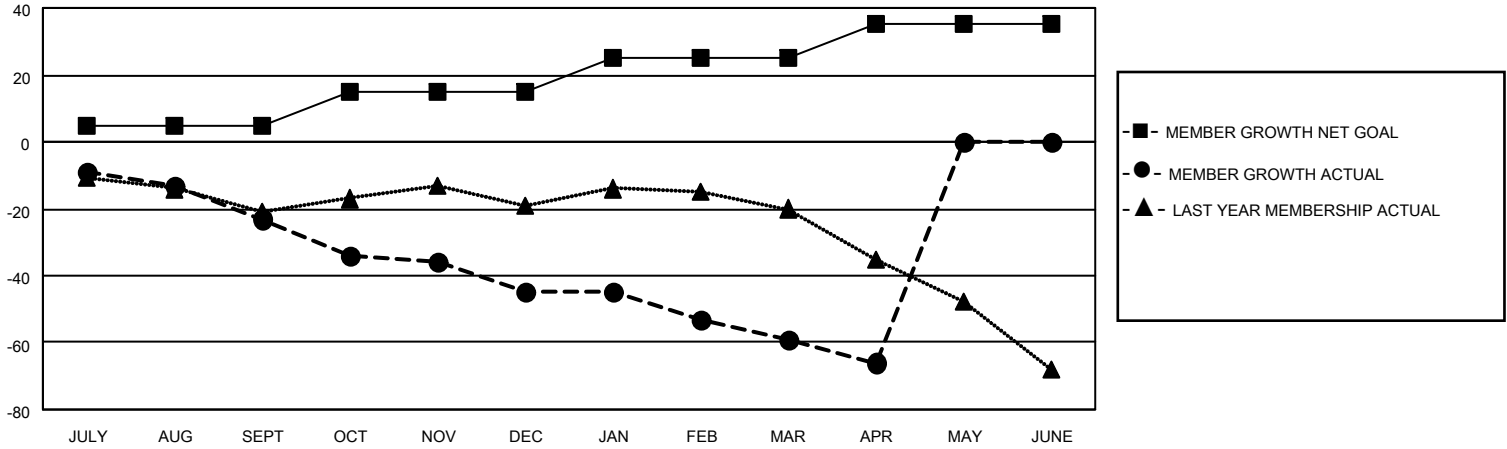

DROPPED CLUBS: 0	13 CLUBS OF 46 ADDED 1 OR MORE NEW MEMBERS	<p style="text-align: center;"><u>GENDER DISTRIBUTION</u></p> <p>MALE 791 (66.36%)</p> <p>FEMALE 401 (33.64%)</p>												
<p style="text-align: center;"><u>DROPPED MEMBERS</u></p> <table style="width: 100%; border-collapse: collapse;"> <tr><td style="width: 70%;">DECEASED</td><td style="text-align: right;">26</td></tr> <tr><td>CLUB CANCELLED</td><td style="text-align: right;">0</td></tr> <tr><td>OTHER</td><td style="text-align: right;">65</td></tr> <tr style="border-top: 1px solid black;"><td>TOTAL</td><td style="text-align: right;">91</td></tr> </table>	DECEASED	26	CLUB CANCELLED	0	OTHER	65	TOTAL	91	<p>CLICK HERE FOR CUMULATIVE MEMBERSHIP DATA</p>	<table style="width: 100%; border-collapse: collapse;"> <tr><td style="width: 70%;">TOTAL FAMILY UNIT MEMBERS</td><td style="text-align: right;">190</td></tr> <tr><td>FAMILY MEMBERS PAYING HALF DUES</td><td style="text-align: right;">102</td></tr> </table>	TOTAL FAMILY UNIT MEMBERS	190	FAMILY MEMBERS PAYING HALF DUES	102
DECEASED	26													
CLUB CANCELLED	0													
OTHER	65													
TOTAL	91													
TOTAL FAMILY UNIT MEMBERS	190													
FAMILY MEMBERS PAYING HALF DUES	102													